ANNEX I

CHAPTER 1
SECTION 2

COMMON TRAVEL AREA
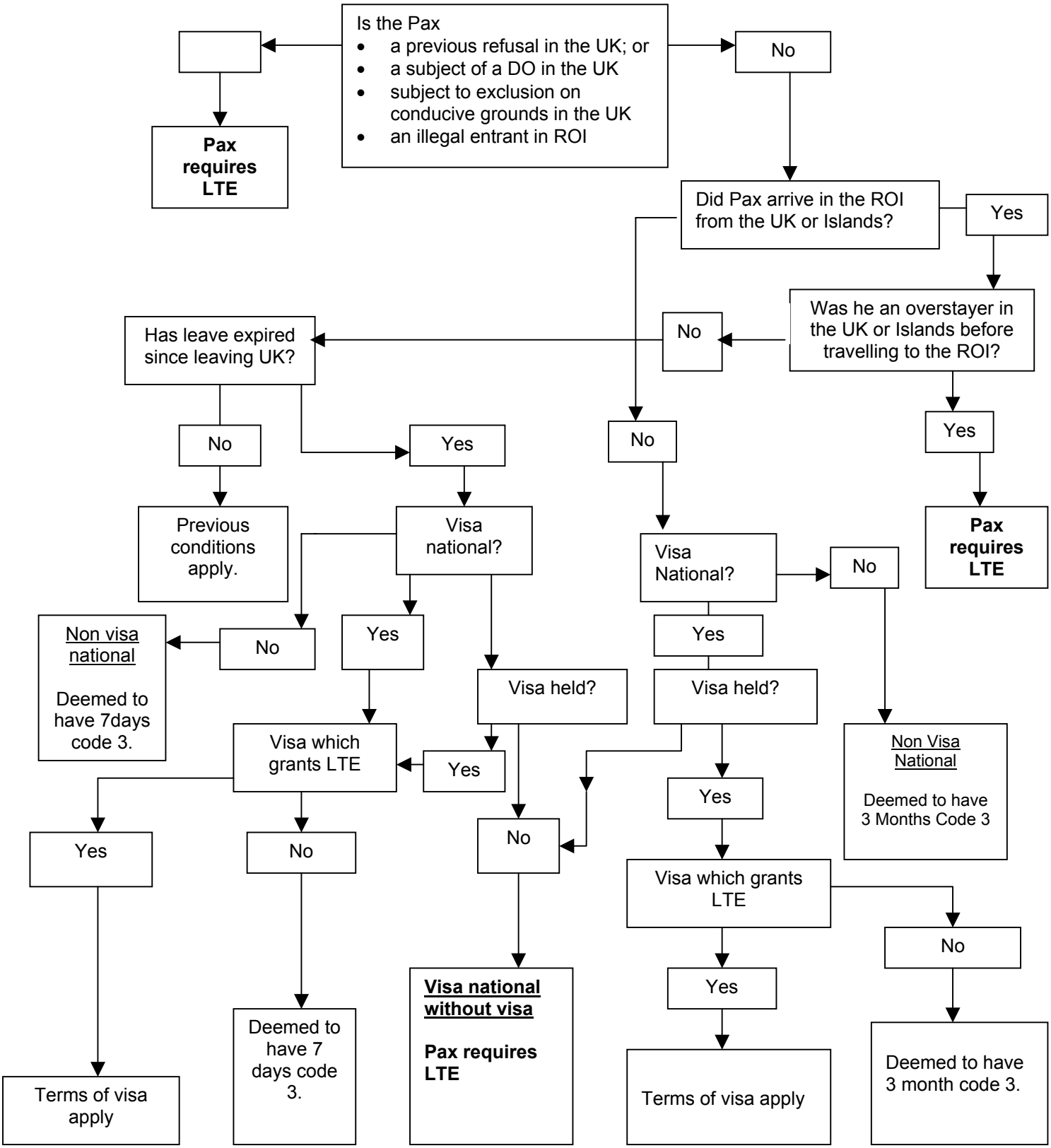
ENTRY TO THE UK THROUGH THE REPUBLIC OF IRELAND